

FORM NO 1.

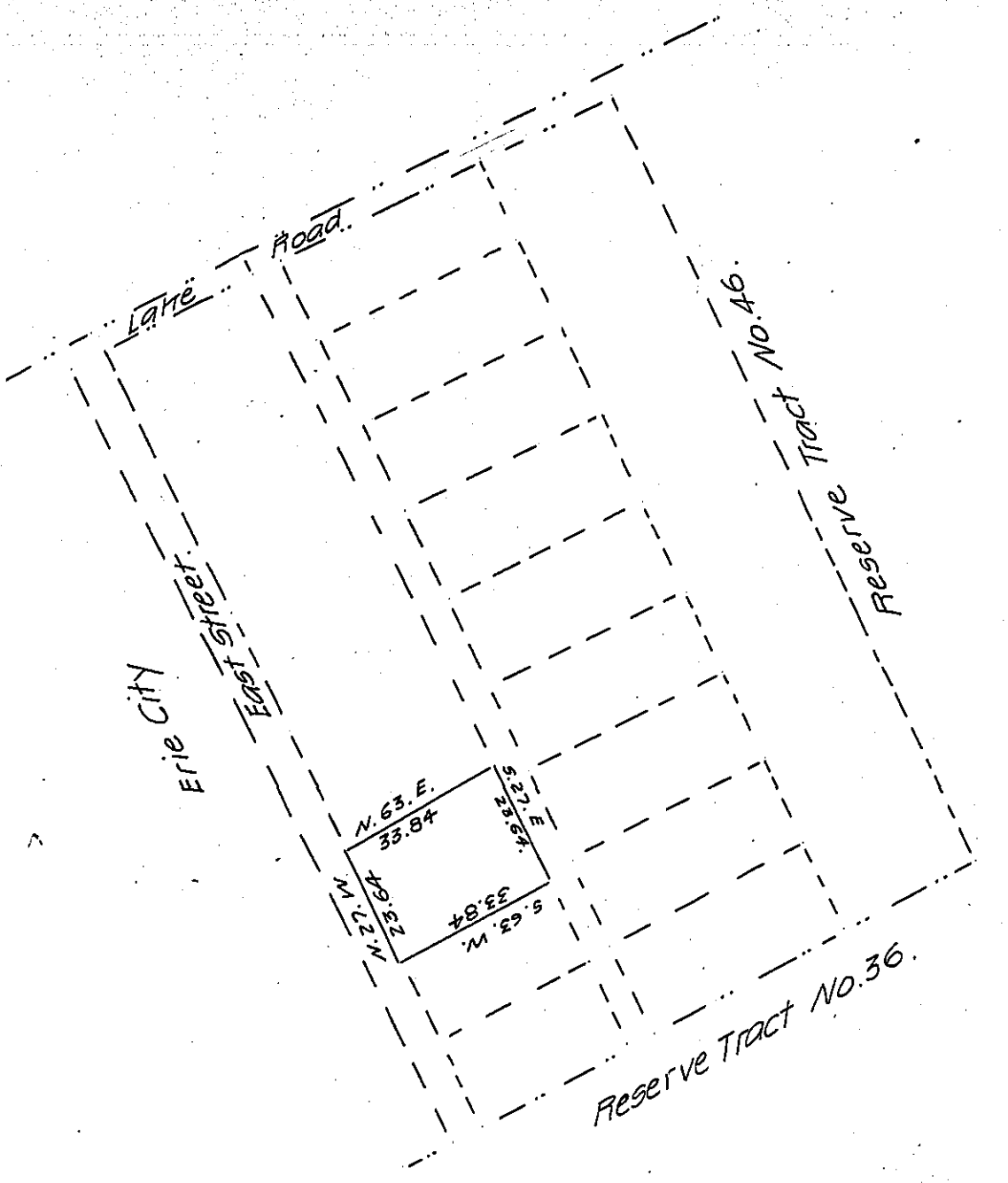

A draught of part of Reserve Tract No. 37 in the Erie Reserve
 in Mill Creek township Erie County. Surveyed Oct 24, 1864 for
 Prescott Metcalf by virtue of the purchase of Christian Kingsley
 Containing five acres.

Wm. Benson
 County Surveyor

To Hon. James P. Barr
 Surveyor General.

Description. Commencing at the south line of an alley on the east
 line of East street at a point thirty feet northwardly of the point of
 intersection of said east line by the south line of Tenth street extend-
 ed across east street thence 63° East $33\frac{84}{100}$ rods along the south line of
 said alley, thence south 27° east $23\frac{64}{100}$ rods thence south 63° West $33\frac{84}{100}$
 rods to the east line of East street thence north 27° West $23\frac{64}{100}$ rods to the
 place of beginning Containing five acres of land, being subdivision No.
 of Brewster's Subdivision of Reserve Tract No. 37 adjoining the Town of Erie.

IN TESTIMONY that the above is a copy of the original remaining on file in
 the Department of Internal Affairs of Pennsylvania, made
 conformably to an Act of Assembly approved the 16th day of
 February, 1833, I have hereunto set my Hand and caused
 the Seal of said Department to be affixed at Harrisburg,
 this twenty-sixth day of May 1908

Henry Howell
 Secretary of Internal Affairs.